

LOCATION MAP

GRAPHIC SCALE
1 inch = 50 ft.

1:00
25
50

ROBERT H. LACKEY SURVEYING, INC. No. 000753
REGISTERED SOUTH CAROLINA LAND SURVEYOR 14799

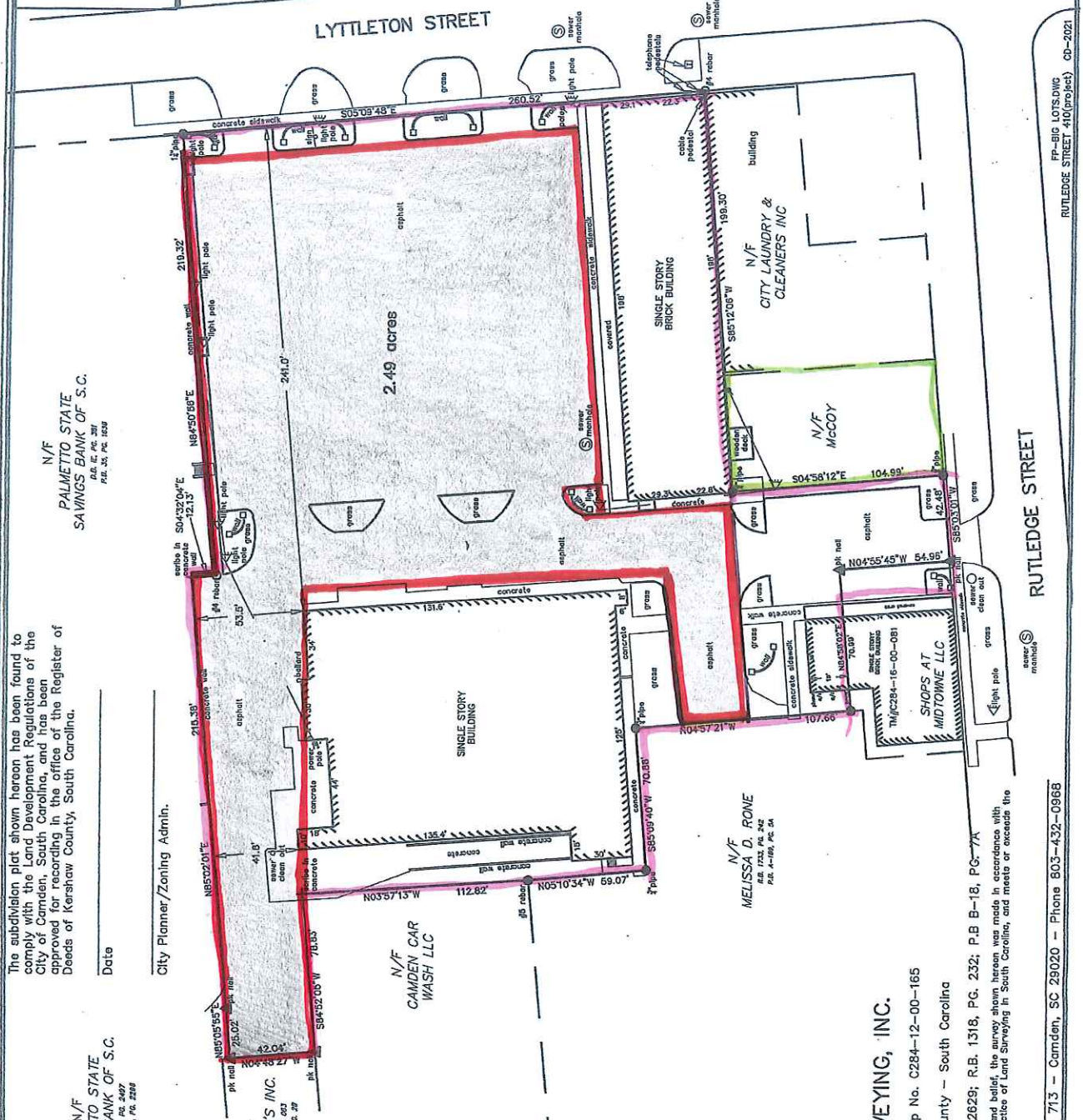

The subdivision plat shown hereon has been found to comply with the Land Development Regulations of the City of Camden, South Carolina, and has been approved for recording in the office of the Register of Deeds of Kershaw County, South Carolina.

Date _____

City Planner/Zoning Admin. _____

N/F PALMETTO STATE SAVINGS BANK OF S.C.
P.L. 11-10, PG. 2497
P.L. 35, PG. 2288

N/F PALMETTO STATE SAVINGS BANK OF S.C.
P.L. 11-10, PG. 2497
P.L. 35, PG. 2288

N/F BLACKMON'S INC.
P.L. 4-12, PG. 283
P.L. A-27, PG. 28

N/F CAMDEN CAR WASH LLC

N/F MELISSA D. RONE
P.L. 17-32, PG. 242
P.L. A-189, PG. 54

N/F MIDDLETOWN LLC
P.L. 12-28, PG. 081
P.L. A-189, PG. 54

N/F McCoy

CITY LAUNDRY & CLEANERS INC.

2.49 ACRES

MARKET STREET

LYTLETON STREET

RUTLEDGE STREET

Purpose for Plat: Change of Ownership

Prepared for:
FIRST PALMETTO

Prepared by:
ROBERT H. LACKEY SURVEYING, INC.

PROPERTY SURVEY June 25, 2021 Tax Map No. C284-12-00-165

Located in the City of Camden - Kershaw County - South Carolina

References: R.B. 4105, PG. 121; P.B. 37, PG. 2629; R.B. 1318, PG. 232; P.B. B-18, PG. 74

I hereby state that to the best of my knowledge, information, and belief, the survey shown hereon was made in accordance with the requirements of the Minimum Standards Manual for the Practice of Land Surveying in South Carolina, and meets or exceeds the requirements for a Class A survey as specified therein.

Robert H. Lackey - SORLS # 14799 - P.O. Box 713 - Camden, SC 29020 - Phone 803-432-0968

FF-BIG LOTS.DWG
RUTLEDGE STREET 410 (PRO-FACT) CD-2021